

Inspire Indian Beach House

916 Indian Beach Dr.
Sarasota, FL 34234

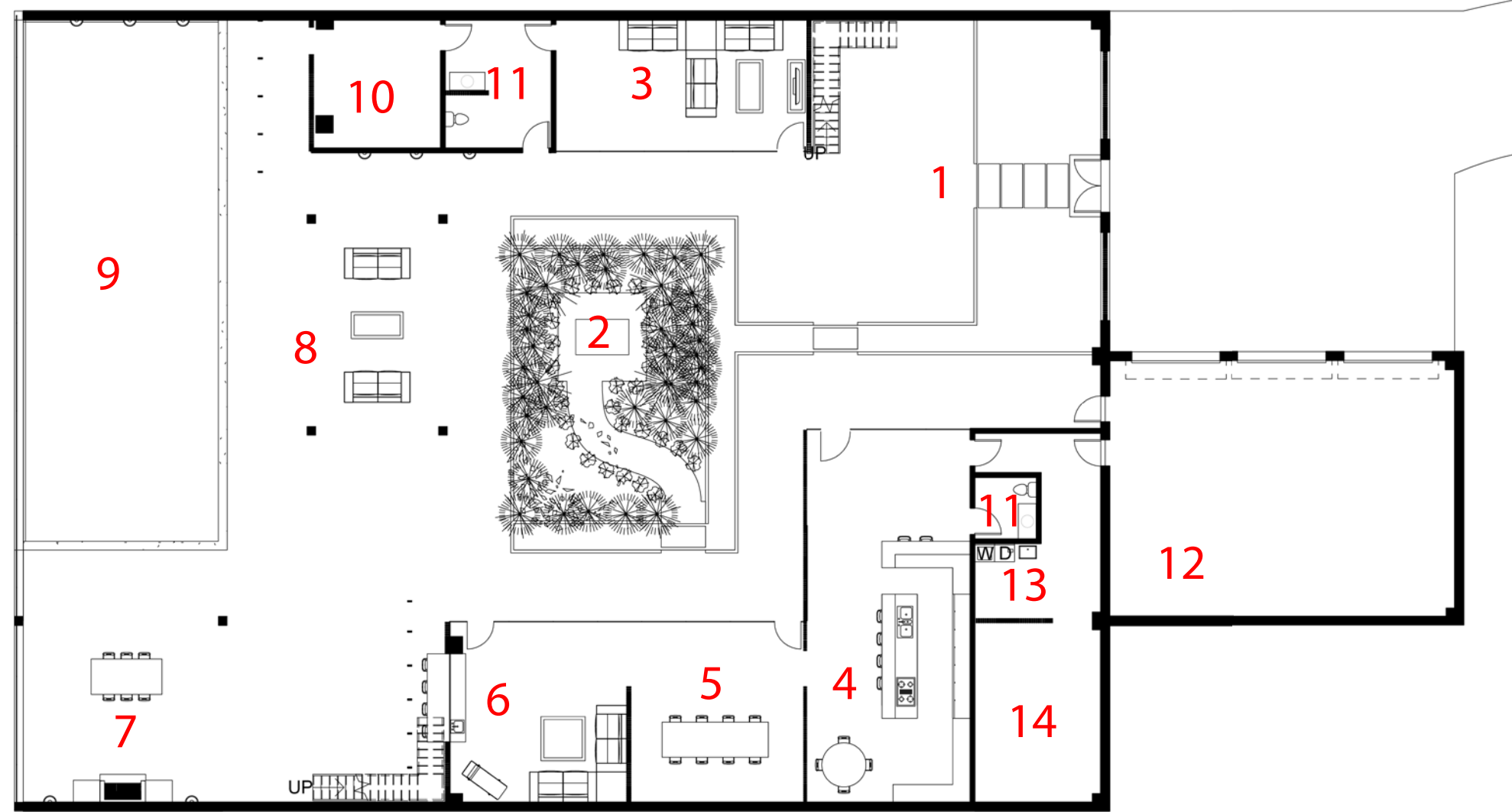
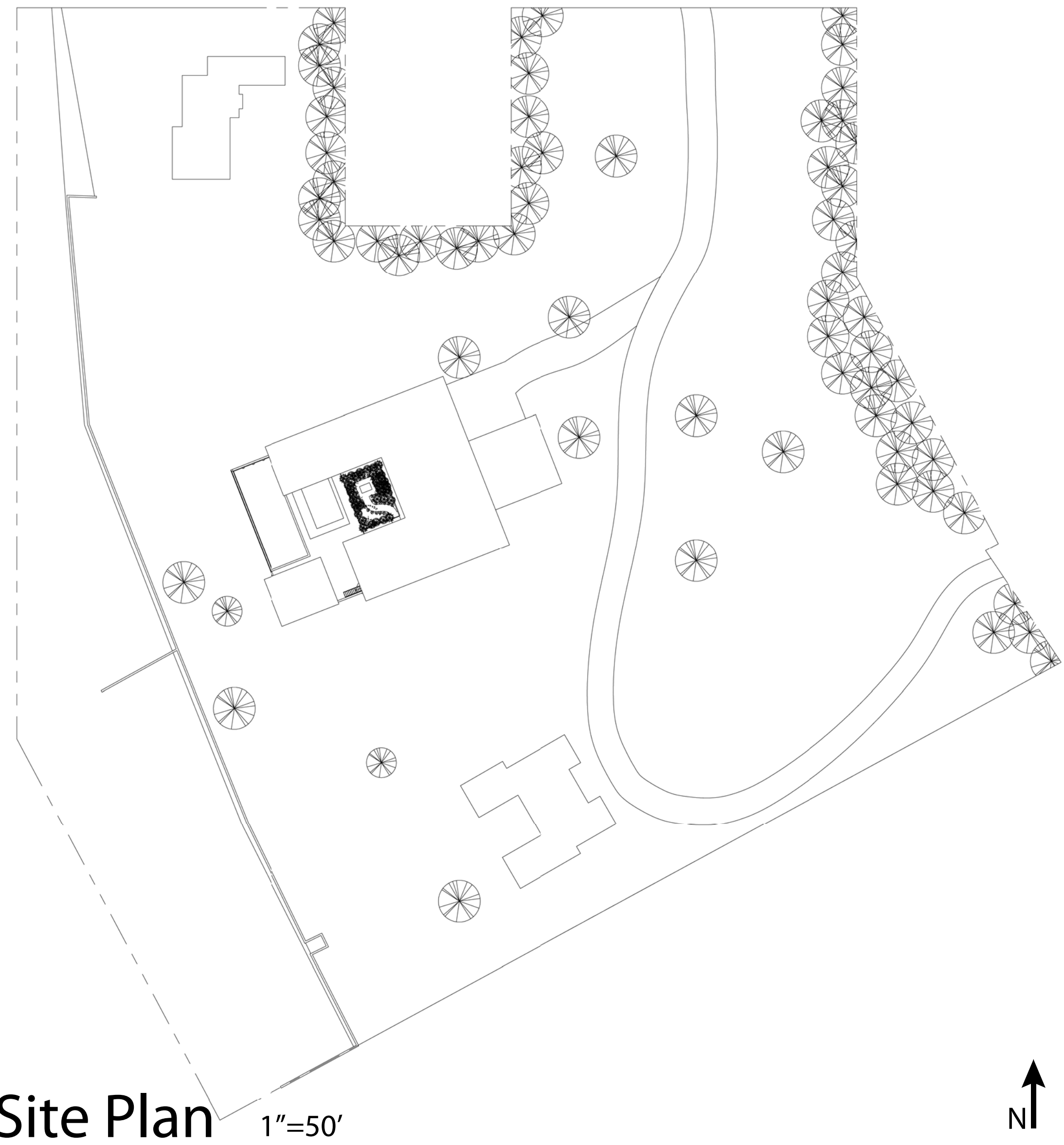

First Floor 1/16"=1'

- 1 - Entrance
- 2 - Courtyard
- 3 - Entertaining Room
- 4 - Kitchen
- 5 - Dining Room
- 6 - Bar/Lounge
- 7 - Outdoor Dining
- 8 - Outdoor Lounge
- 9 - Pool
- 10 - Pool Shower
- 11 - Bathroom
- 12 - Garage
- 13 - Laundry Room
- 14 - Utility Room

Architecture should be known as a means by which we capture our environment and use it to our advantage. However, as a recent trend, modern man has exhibited a subtle disregard for mother Earth, perhaps expressed as an egotistical domination over the environment. This is a side effect of a cultural detachment from nature.

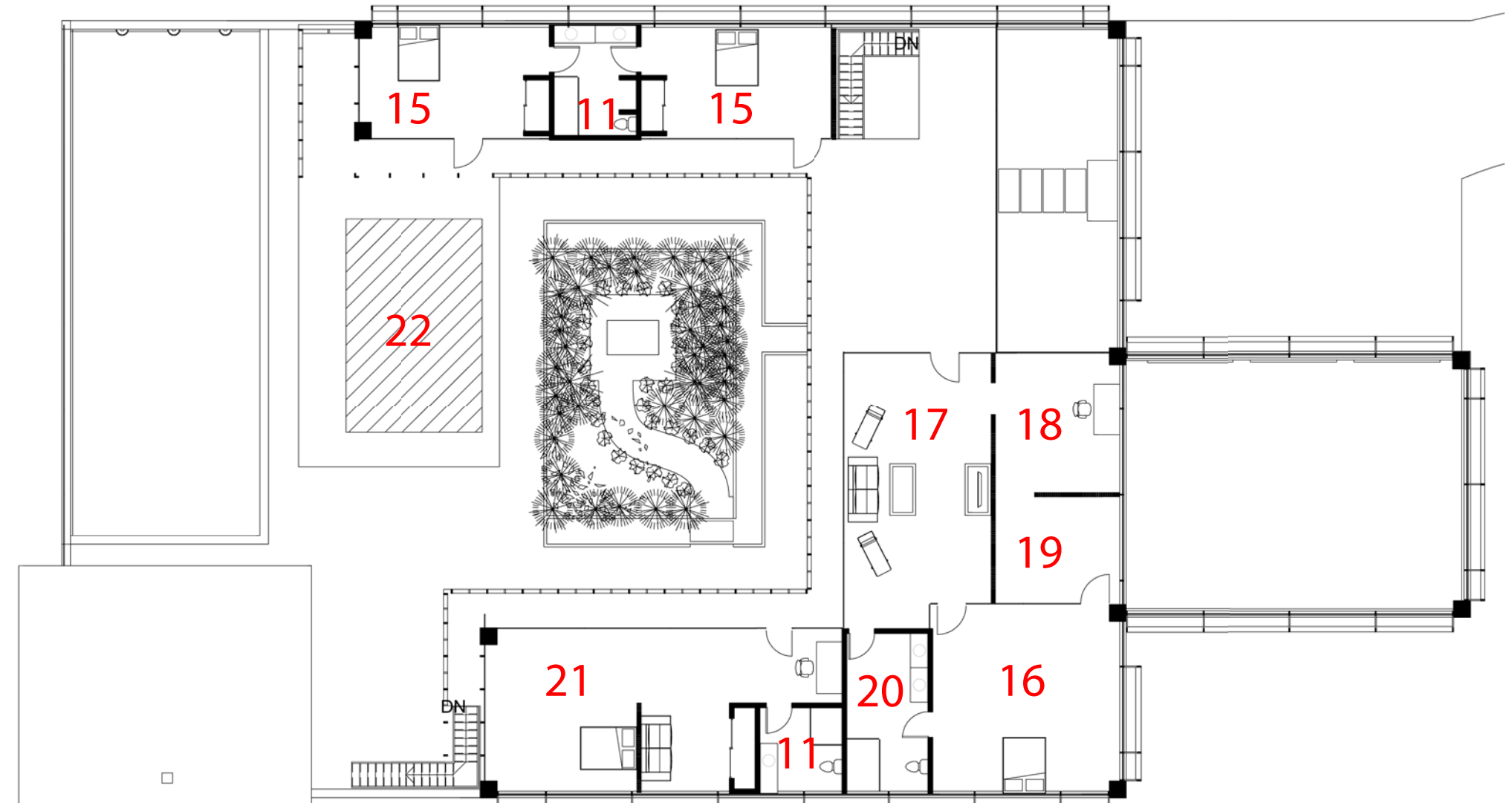

Second Floor 1/16"=1'

- 15 - Bedroom
- 16 - Master Bedroom
- 17 - Master Lounge
- 18 - Study
- 19 - Master Closet
- 20 - Master Bathroom
- 21 - Guest Bedroom

This house is meant to deviate from this trend. Sliding glass walls leave the plan very open, and set a focal point on the central courtyard. By making use of the climate, there is an intended blur between inside and out. The inhabitants should find in themselves a comfortability with nature, thus promoting a feeling of inner peace.



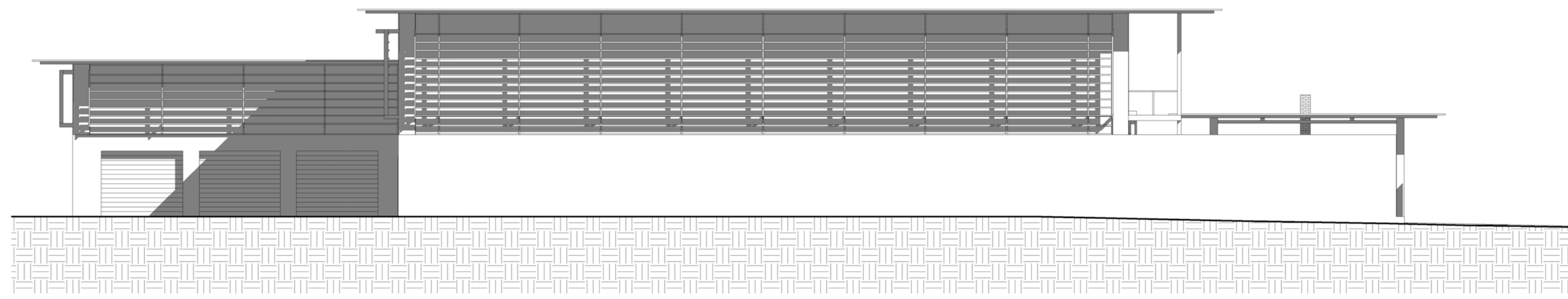

North Elevation

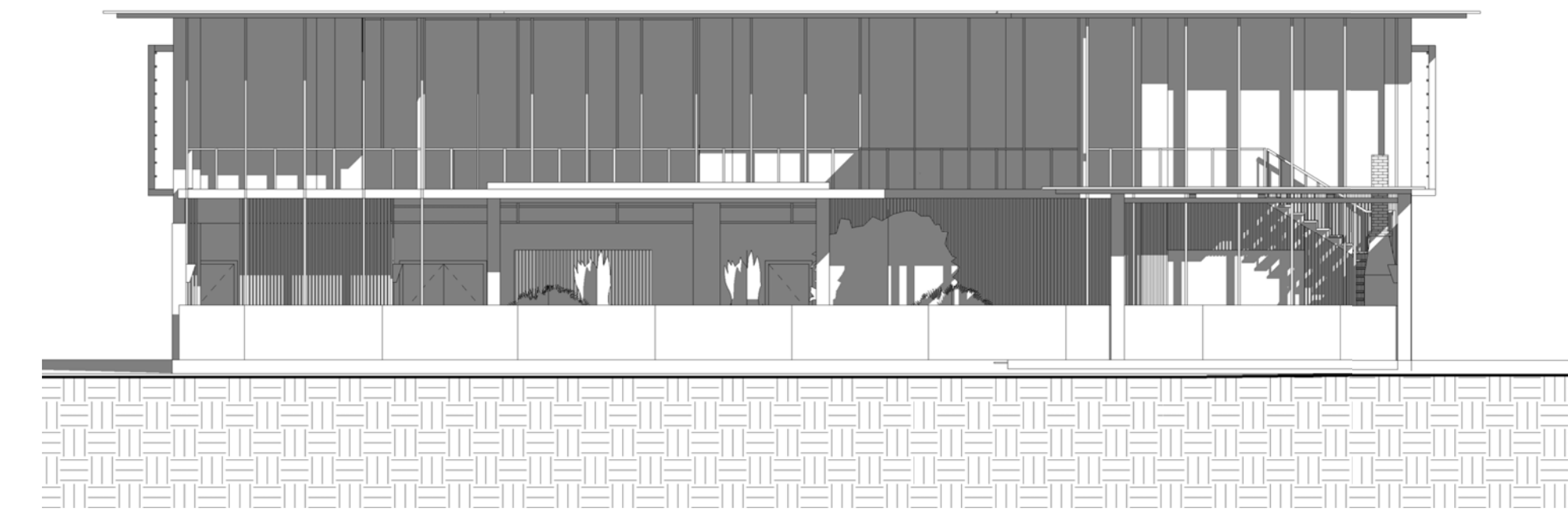

West Elevation

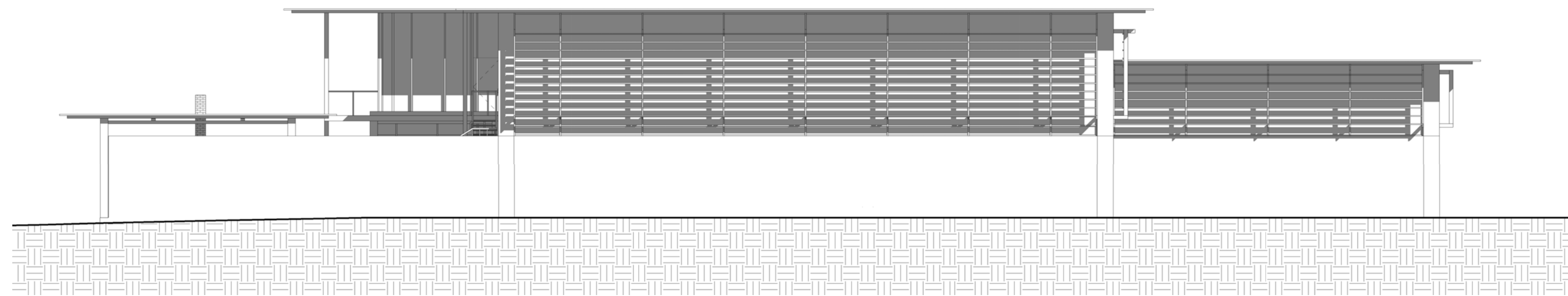

South Elevation

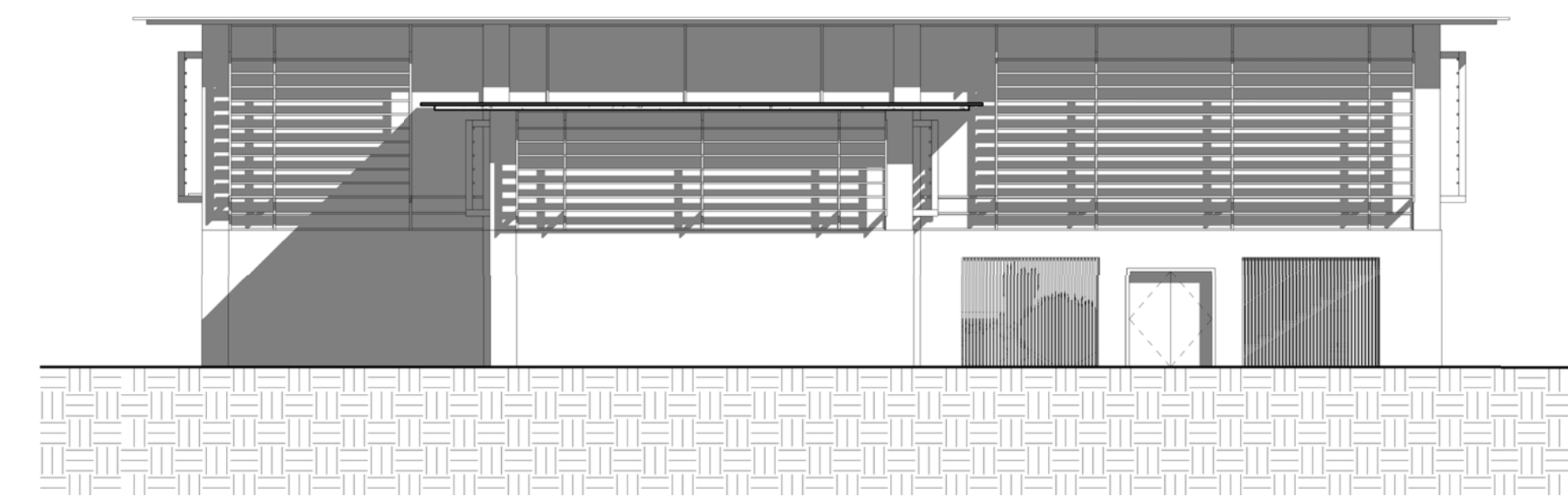

East Elevation

Situated on Sarasota Bay, the house opens up to a beautiful sunset, with a pool at the rear so that the user and their guests may enjoy the beauty of nature. The floor-plan suggests that much of the activity takes place outdoors, where there is ample space to entertain guests. Whether it is relaxing poolside, sitting in the courtyard, or walking from room to room, the tendency is to be drawn outside.

