

GROUND FLOOR PLAN, SCALE 1" = 50'

This entry for the Inspire Indian beach competition is considering many aspects of dwelling such as placement of the house on the site, circulation in the house, interaction of public and private spaces, climate and sunlight. The house is placed in the centre of the site keeping enough distance from other residences and corresponding to planned landscape renovation. The main axis of the house is coinciding with the axis of the old concrete groin and with the landscape renovation that is provided in the worksheet for architect.

When designing this house the focus was on making it a comfortable place for dwelling that's why common rectangular forms were chosen. The form of the house was created according to proportions of golden section. The spaces are all divided into more public and more private zones by means of having different floor and ceiling levels rather than by placing walls between them. This allows having huge open public spaces and smaller private spaces within.

The ground floor is a common public space with living and dining room, entertainment room and home theatre, and a huge shaded space beside the swimming pool. This floor was designed to allow free flow from one room to another. When huge parties are gathered, the living room, space in front of it under the shed, and entertainment room can all serve as a one common room if the sliding glass doors between them are opened.

The first floor has private bedrooms that have shared terraces, one of them under a shed and the other one open. The second floor has a master bedroom, studio and library. Also, there is a detached room for meditation that is mostly enclosed and does not provide views so that the person inside could concentrate on his feelings. The door leading into the room is sliding horizontally.

Considering the climate in Florida, the interior spaces with large windows are shaded by a shed in front of them or they have clerestory windows which do not allow direct sunlight and keep the room cool. All rooms are well ventilated with windows on two sides.

The views are mostly open to the ocean and not to adjacent buildings for reasons of privacy. That's why the east elevation that is open to the ocean is the most detailed one while other elevations do not have a lot of windows and details.

In general, this project was designed as a comfortable place of living with maximum area of used spaces, lots of open terraces and beautiful views to the ocean.

INSPIRE INDIAN BEACH

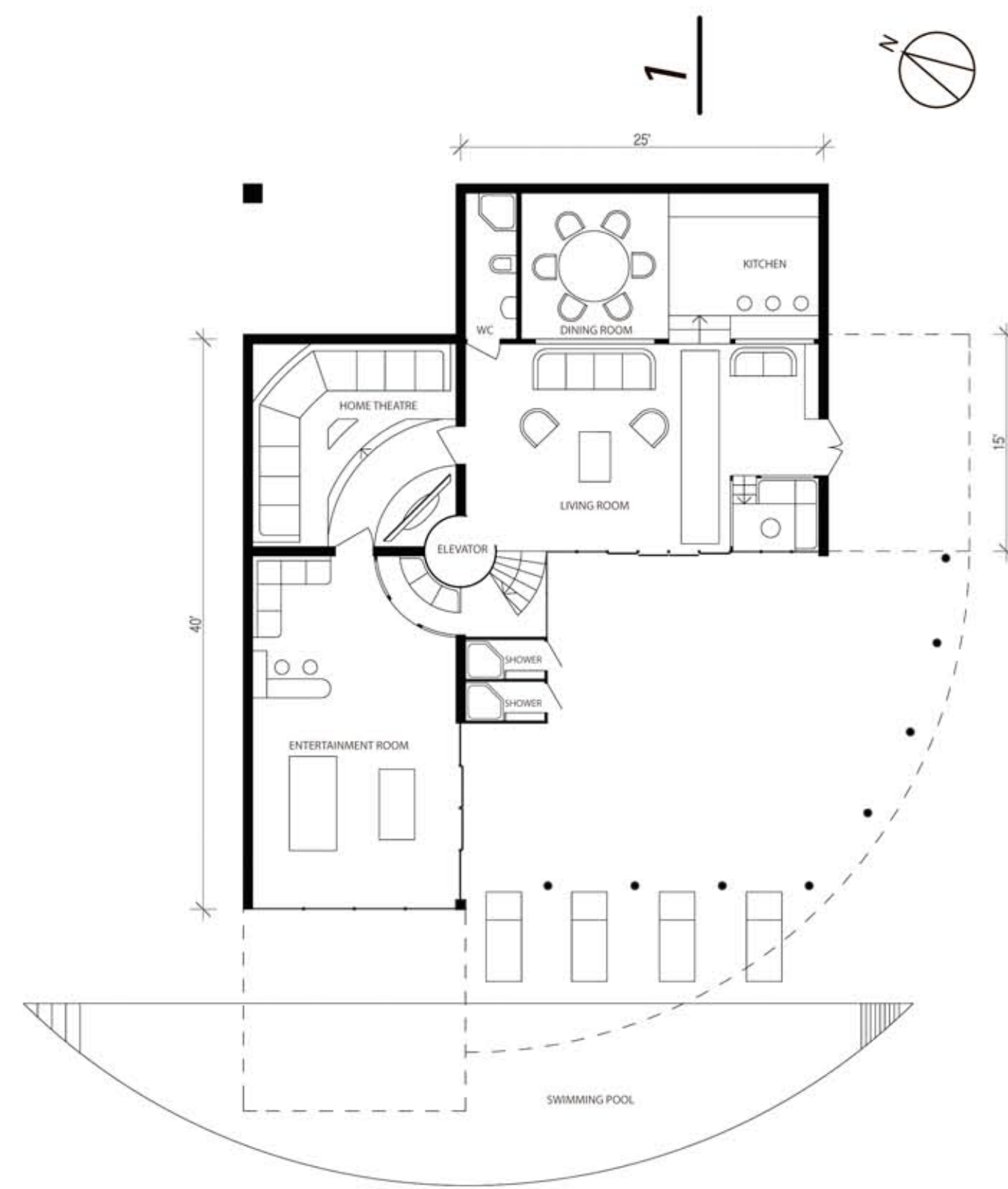

GROUND FLOOR PLAN, SCALE 1" = 10'

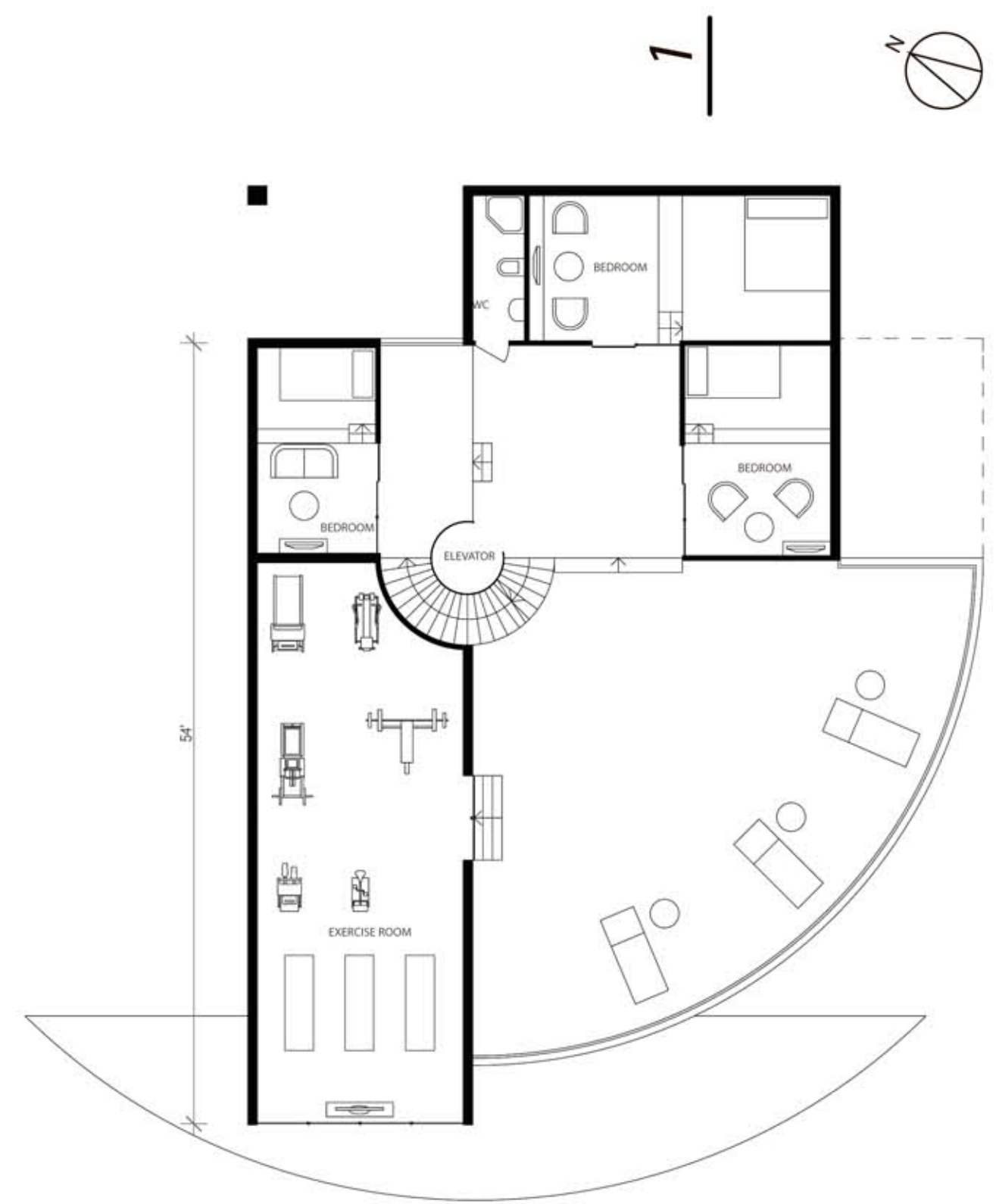

FIRST FLOOR PLAN, 1" = 10'

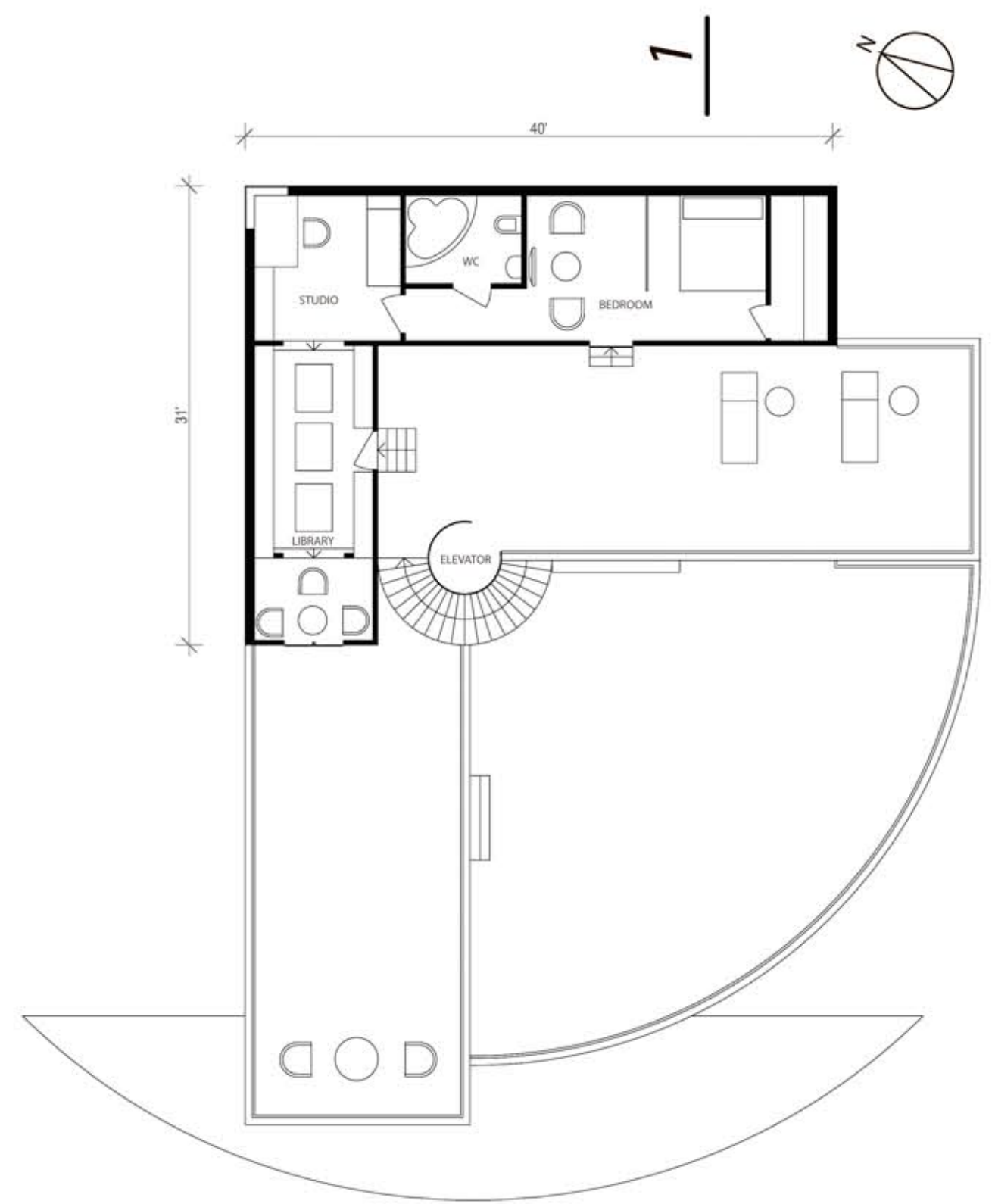

SECOND FLOOR PLAN, SCALE 1" = 10'

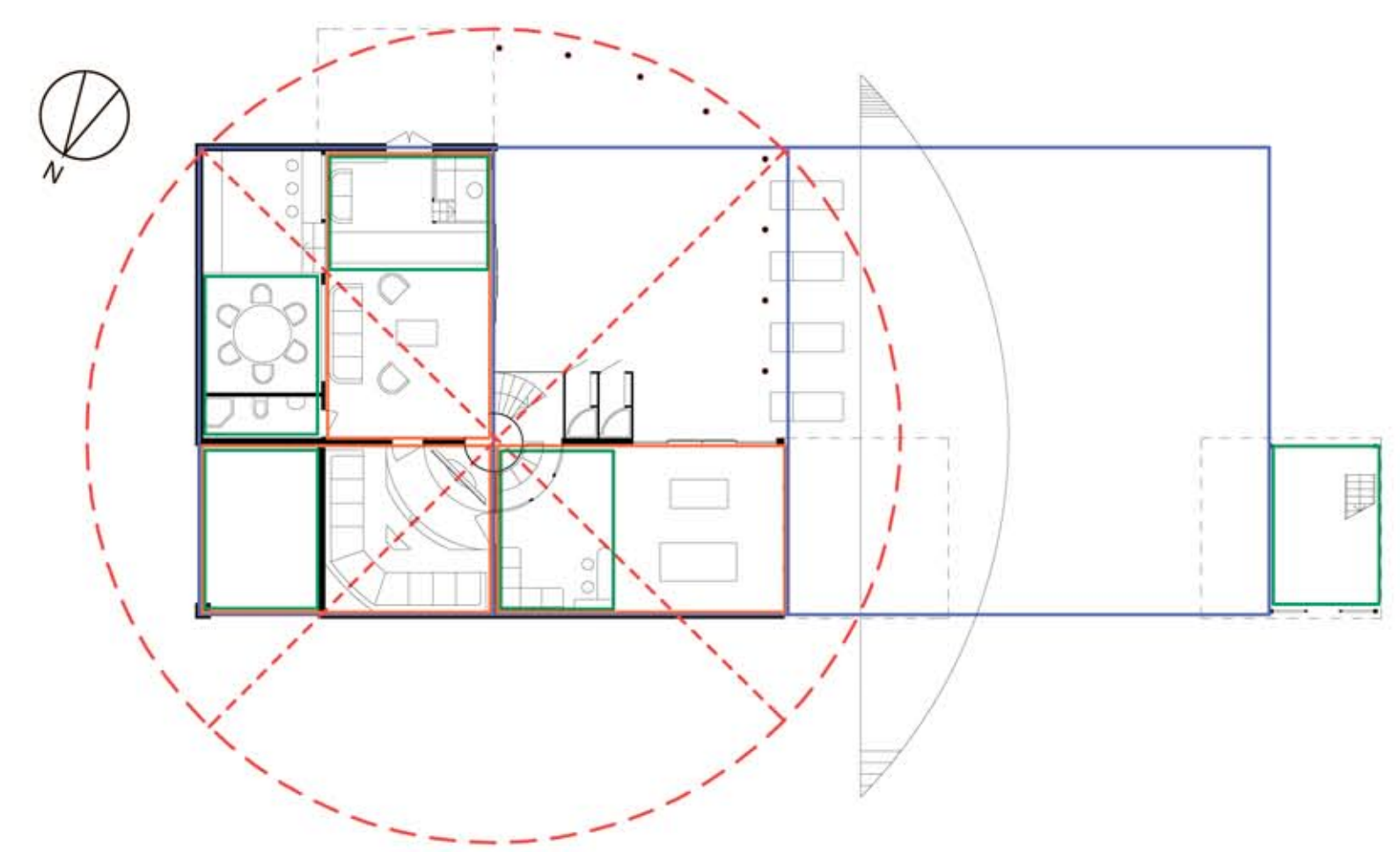

USING PROPORTION OF GOLDEN SECTION IN PLAN